



NICK CHAMPION

PROPERTY | AUCTIONS | AGRICULTURE | PROFESSIONAL

THE BARN, TEME BANK, LITTLE HEREFORD, LUDLOW, SHROPSHIRE, SY8 4AX

TO LET UNFURNISHED ON AN
ASSURED SHORTHOLD TENANCY
RENT £600 PCM + FEES
EXCLUSIVE & PAYABLE IN ADVANCE



A CHARACTERFUL BARN CONVERSION IN A PICTURESQUE RURAL SETTING.

- OPEN PLAN KITCHEN/LIVING ROOM • DOUBLE BEDROOM • SHOWER ROOM
- TWO DESIGNATED PARKING SPACES • EPC RATING E

NICK CHAMPION LTD

16 Teme Street, Tenbury Wells, Worcestershire, WR15 8BA

Tel: 01584 810555 | Email: info@nickchampion.co.uk

www.nickchampion.co.uk



THE BARN, TEME BANK, LITTLE HEREFORD, LUDLOW, SHROPSHIRE, SY8 4AX

APPROXIMATE DISTANCES (MILES)

Tenbury Wells – 4, Ludlow – 6, Leominster – 8.5, Bromyard – 13, Hereford – 21, Kidderminster – 21.5, Worcester – 27, M5 Junction 6 – 27.5, Shrewsbury – 36, Birmingham – 40.

what3words: ///oddy.tighest.logic

DIRECTIONS

From Teme Street, Tenbury Wells head north over Teme Bridge and at the Swan Garage T Junction turn left onto the A456 in the direction of Leominster/Shrewsbury. Proceed for 3.4 miles before turning left onto Lynch Lane signed Leysters and after 0.3 mile the stoned drive to Teme Bank will be found on the right hand side.

ACCOMMODATION

The entrance hall has a quarry tiled floor and plumbing for a washing machine. The ground floor shower room has a quarry tiled floor, a Triton Enrich shower, pedestal basin and wc. Stairs from the entrance hall rise up to the first floor open plan kitchen/living room which has a wooden floor, exposed stone walls and timber beams, a range of fitted wooden base units incorporating a stainless steel sink/drain, an integral electric oven and hob, and a Lec undercounter fridge with a freezer compartment. The double bedroom has a fitted carpet and exposed beams.

OUTSIDE

The property has two designated car parking spaces. Visitor parking is also available by arrangement. The property does not have any garden space.

SERVICES

Mains water and electricity.

Oil fired central heating – external Worcester combi boiler.

Shared private drainage.

N.B. The electricity and oil is sub-metered off the Landlord's supply and the Landlord will invoice the Tenant each quarter and at the end of the tenancy for electricity and oil used at the property.

The Landlord will cover the cost of water and drainage for the property, in return the Tenant to pay for the electricity to the adjoining outbuilding retained by the Landlord.

LOCAL AUTHORITY

Herefordshire Council - Tel: 01432 260000

Council Tax Band A

ENERGY PERFORMANCE CERTIFICATE

EPC Rating E – Full details available upon request or follow the link:

<https://find-energy-certificate.service.gov.uk/energy-certificate/2998-2913-6249-8918-1950>

FIXTURES & FITTINGS

All items in the nature of fixtures and fittings not mentioned within these particulars or the inventory are excluded.

TENANCY

For a minimum period of twelve months on an Assured Shorthold Tenancy.

TENANT FEES

See attached Tenant Fees Schedule for information.

SECURITY DEPOSIT

A refundable security deposit of £690 is required at the commencement of the tenancy to be held in the Tenancy Deposit Protection Scheme (Custodial) provided by the Deposit Protection Service. The deposit is returned at the end of the tenancy subject to the terms having been satisfactorily met and subject to any dilapidations.

SPECIAL TERMS

The Tenant to keep the property in a reasonable and tenable order and must not make any alterations, sublet or redecorate without prior consent from the Landlord.

- SORRY NO SMOKERS, PETS OR CHILDREN

VIEWING

By prior appointment with the Sole Agents: –

Nick Champion - Tel: 01584 810555

E-mail: info@nickchampion.co.uk

View all of our properties for sale and to let at:

www.nickchampion.co.uk

Flood Risk (Checked on 13.08.25 on

<https://check-long-term-flood-risk.service.gov.uk/postcode>)

Rivers and the sea: Very Low

Surface water: Very Low

Mobile Coverage (Checked on Ofcom: 13.08.25)

Three: Good outdoor, variable in-home

02, EE and Vodafone: Good outdoor

Broadband Availability (Checked on Ofcom: 13.08.25)

Standard: 23 Mbps (highest download) / 2 Mbps (highest upload)

Superfast: 150 Mbps (highest download) / 150 Mbps (highest upload)

Ultrafast – Not available

Photographs taken: 16th July 2025

Particulars prepared: August 2025





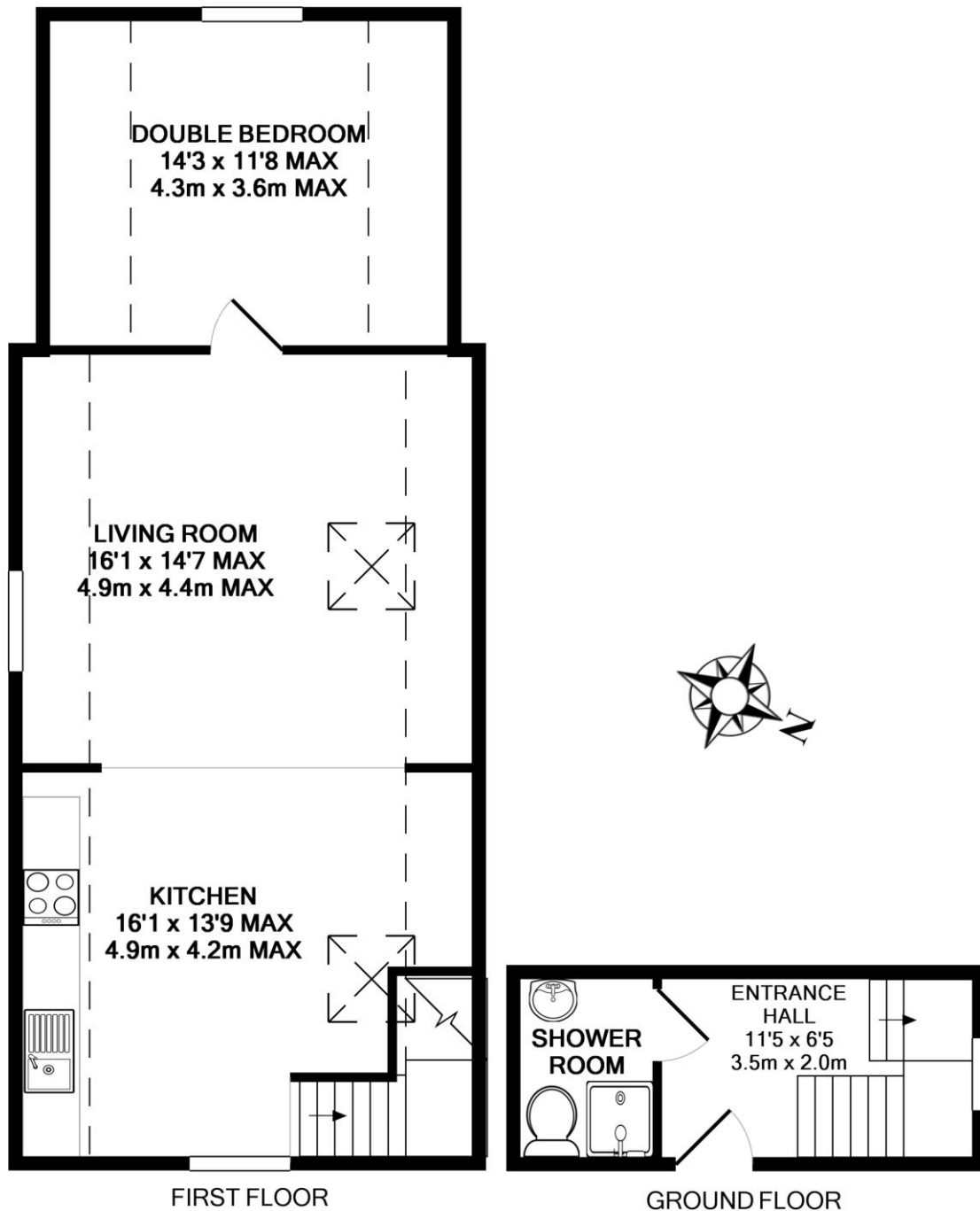

Whilst every attempt has been made to ensure the accuracy of the floor plan contained here, measurements of doors, windows, rooms and any other items are approximate and no responsibility is taken for any error, omission, or mis-statement. This plan is for illustrative purposes only and should be used as such by any prospective purchaser. The services, systems and appliances shown have not been tested and no guarantee as to their operability or efficiency can be given
Made with Metropix ©2018

N218 Printed by Ravensworth 01670 713330

These particulars have been prepared in good faith to provide a general overview of the subject property and not a statement of fact. Any photograph(s) may portray only parts of the subject property at the time they were taken and may no longer be an accurate representation. Prospective purchasers should make their own enquiries as to the structural condition of the property and the nature and condition of any services, appliances, equipment or facilities that may be included in the sale. All areas, measurements, aspects and distances referred to within the particulars are merely provided as a guide and are approximate, and prospective purchasers must rely on their own enquiries.

These particulars are provided on the understanding that all negotiations are conducted through Nick Champion. Neither these particulars nor oral representations form part of any offer or contract and their accuracy cannot be guaranteed. Prospective purchasers are strongly advised to obtain verification of all matters pertaining to the sale of the subject property from their own solicitor or surveyor.

TENANT FEES SCHEDULE

NEW ASSURED SHORTHOLD TENANCIES (ASTs) SIGNED ON OR AFTER 1 JUNE 2019

Holding Deposit (per tenancy)

One week's rent. This is to reserve a property. Please Note: This will be withheld if any relevant person (including any guarantor(s)) withdraw from the tenancy, fail a Right-to-Rent check, provide materially significant false or misleading information, or fail to sign their tenancy agreement (and / or Deed of Guarantee) within 15 calendar days (or other Deadline for Agreement as mutually agreed in writing).

Security Deposit (per tenancy. Rent under £50,000 per year)

Five weeks' rent.
This covers damages or defaults on the part of the tenant during the tenancy.

Security Deposit (per tenancy. Rent of £50,000 or over per year)

Six weeks' rent.
This covers damages or defaults on the part of the tenant during the tenancy.

Unpaid Rent

Interest at 3% above the Bank of England Base Rate from Rent Due Date until paid in order to pursue non-payment of rent. Please Note: This will not be levied until the rent is more than 14 days in arrears.

Lost Key(s) or other Security Device(s)

Tenants are liable to the actual cost of replacing any lost key(s) or other security device(s). If the loss results in locks needing to be changed, the actual costs of a locksmith, new lock and replacement keys for the tenant, landlord any other persons requiring keys will be charged to the tenant. If extra costs are incurred there will be a charge of £15 per hour (inc. VAT) for the time taken replacing lost key(s) or other security device(s).

Variation of Contract (Tenant's Request)

£50 (inc. VAT) per agreed variation. To cover the costs associated with taking landlord's instructions as well as the preparation and execution of new legal documents.

Change of Sharer (Tenant's Request)

£50 (inc. VAT) per replacement tenant or any reasonable costs incurred if higher.
To cover the costs associated with taking landlord's instructions, new tenant referencing and Right-to-Rent checks, deposit registration as well as the preparation and execution of new legal documents.

Early Termination (Tenant's Request)

Should the tenant wish to leave their contract early, they shall be liable to the landlord's costs in re-letting the property as well as all rent due under the tenancy until the start date of the replacement tenancy. These costs will be no more than the maximum amount of rent outstanding on the tenancy.

Please ask a member of staff if you have any questions about our fees.

CLIENT MONEY PROTECTION:
www.propertymark.co.uk

INDEPENDENT REDRESS:

propertymark